

SPECIFICATIONS.
 R.C.C. COL. 9" x 9" R.C.C. BEAM 9" x 12" 8' x 12"
 R.C.C. ROOF SLAB IN C.C. 1:2:4 - 4 1/4"
 WEATHERING COURSE WITH 2 COURSES OF
 FLAT TILES IN C.M. 1:1:3.
 STOCK BRICK WORK, IN C.M. 1:1:3
 PLASTERING WALLS IN C.M. 1:4 - 1/2"
 R.C.C. LINTELS & SUNSHADES OVER
 DOOR & WINDOWS, IN C.C. 1:2:4
 CEILING PLASTERING IN C.M. 1:1:3
 FLOORING WITH BRICK TILLY CONC. IN
 L.M. 2:1:5 AND SMOOTH WITH C.M. 1:1:3
 R.C.C. COL. FOOTINGS.
 P.C.C. 1:4:8 - SANDFILLING 0-6"
 R.C.C. PLINTH BEAM 9" x 12"

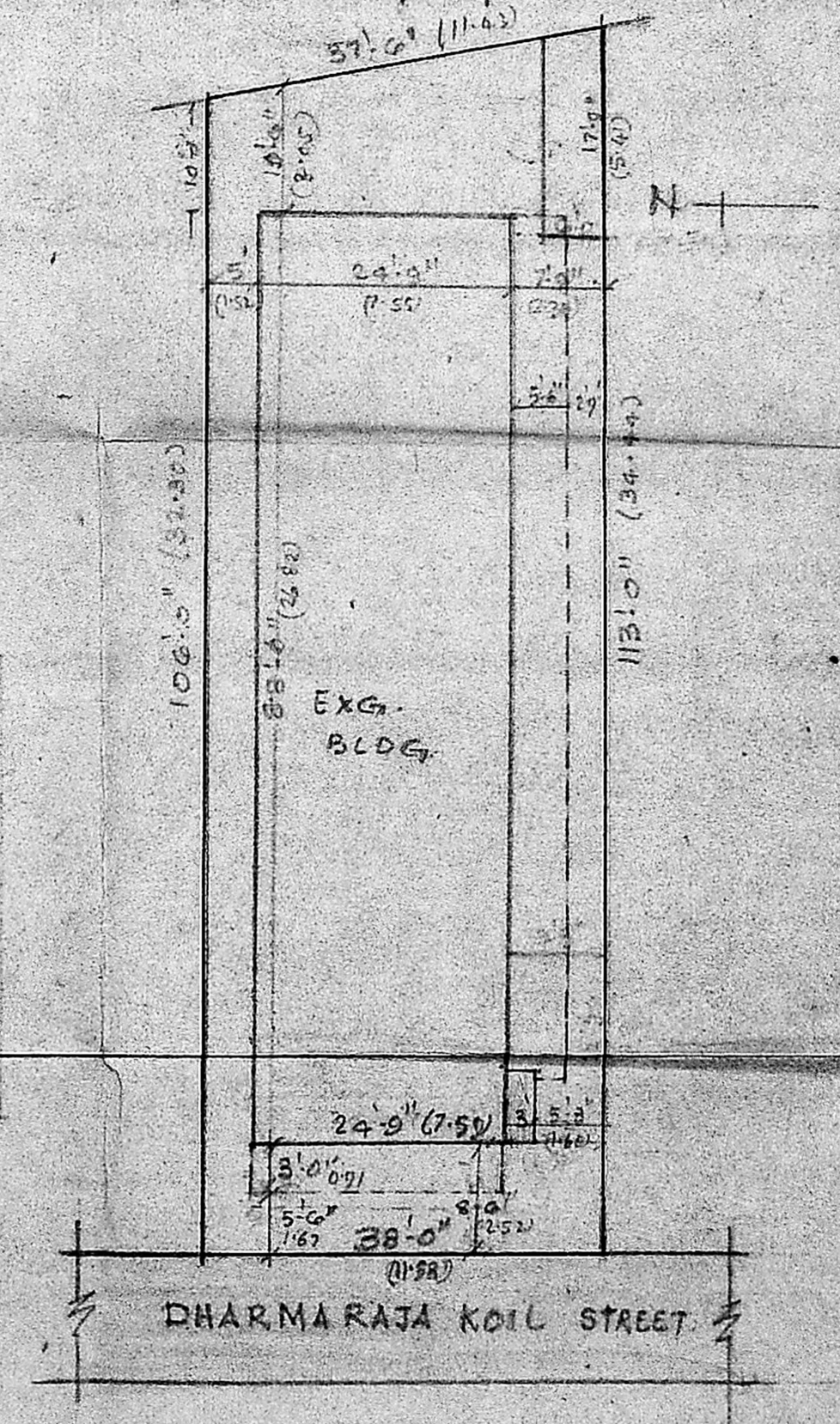
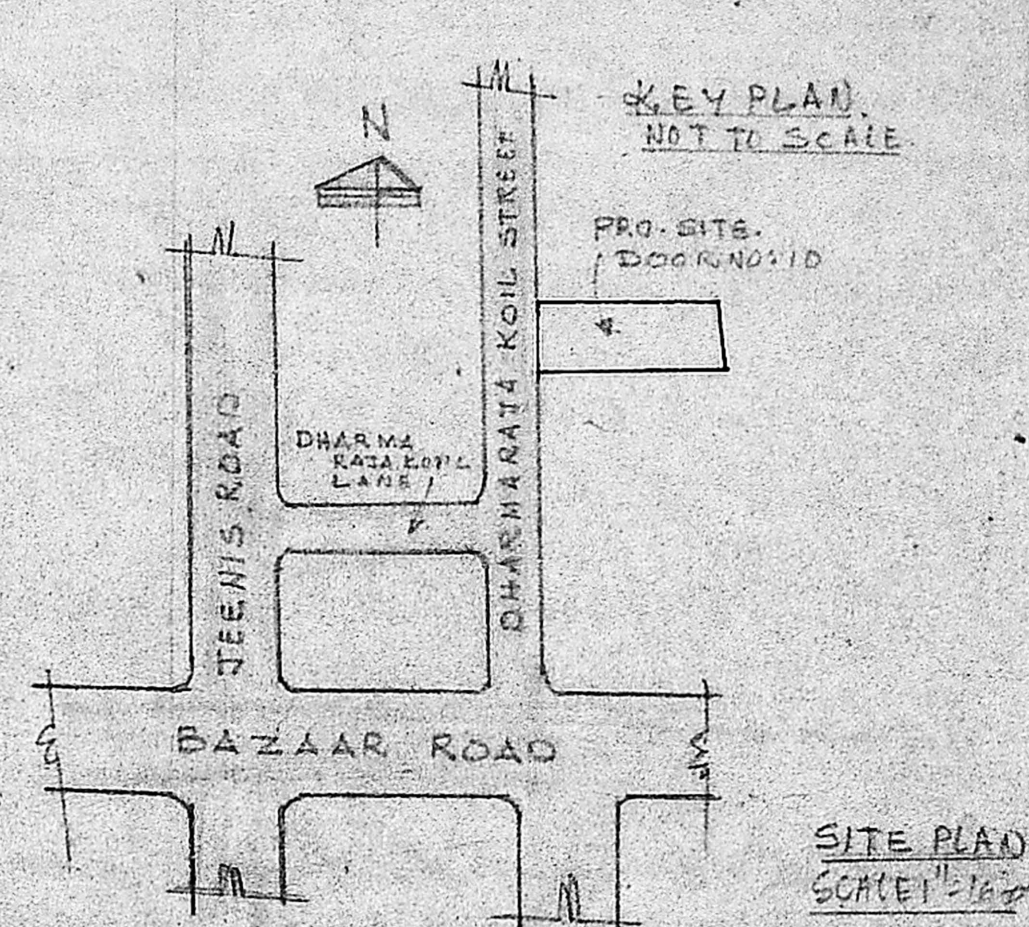

JOINERY

D DOOR	1.07 x 2.14
D DOOR	1.07 x 2.14
D2 DOOR	0.76 x 1.88
W WINDOW	1.28 x 1.27
W WINDOW	1.37 x 1.37
W WINDOW	0.91 x 1.37

Planning Permit No. **A/532/88**

APPROVED 22 x 137

Subject to the conditions in
 last office letter.
 No. **A/13172/88** 29/10/88

T. P. J.
 29/10/88
 FOR MEMBER SECRETARY
 MADRAS METROPOLITAN
 DEVELOPMENT AUTHORITY

28/10/88

FOUNDATION DETAILS.

PLAN SHOWING THE PROPOSED CONSTRUCTION AT DOOR NO: 10, DHARMA - RAJA KOIL STREET. - SAIDAPET - MADRAS-15. SURVEY NO: 58, BLOCK-42 DIVISION NO: 141. SCALE 1CM = 1METRE (PREVIOUS SANCTIONED PLAN NO: B.A 101/87 dt: 21.2.87)

REFERENCE

EXISTING WORK	---
PROPOSED WORK	---
SITE BOUNDARY	---
ROAD PORTION	---

1) *[Signature]*
 2) *[Signature]*
 3) *[Signature]*
 4) *[Signature]*
OWNERS

[Signature]
V. SRINIVASALU
 LICENSED SURVEYOR,
 CLASS I NO 270
 60, VALLUVAR ROAD
 ARUMBANKAM, MADRAS-105